

# KANE COUNTY

## DIVISION of TRANSPORTATION

Carl Schoedel, P.E.  
Director of Transportation  
County Engineer



41W011 Burlington Road  
St. Charles, IL 60175  
Phone: (630) 584-1170  
Fax: (630) 584-5265

June 10, 2020

### Press Release

## **Burlington Road over a Tributary to Virgil Ditch No. 3 North and South Kane County Section No. 14-00437-00-BR**

**Burlington Road will be temporarily reduced to one lane of travel between Rohrsen Road and Plato Road using traffic signals starting the week of June 15, 2020 to replace two culverts.**

The anticipated duration of the culvert replacement work is approximately 4 months, weather permitting. Work will consist of the demolition of the two existing culverts and replacement with a concrete box culvert at each location. Additional work includes earth excavation, ditch grading, new asphalt pavement, pavement markings, guardrail and landscape restoration.

All bicyclists and pedestrians are advised to avoid the use of the area during construction for the safety of both the workers and the motorists.

Motorists are to be cautious and be alert for equipment within the roadway areas and the workers walking within these areas.

Motorists should expect delays while traveling through the work areas and should add additional time to their commutes. Motorists are asked to reduce their speed, watch for construction workers and vehicles entering or leaving the site, obey flaggers and comply with traffic control devices within the work zone. Motorists may want to consider the use of alternate routes while this work is being completed.

A reminder – **it is illegal for drivers to talk on a cell phone while driving through a highway construction work zone.**

Questions and concerns may be directed to Ken Mielke at (630) 885-3139.

For all Kane County Traffic Advisories, see <http://www.co.kane.il.us/dot/trafficalerts/Default.aspx>

For all Kane County traffic advisories, visit the [Traffic Alerts Page](#) of the KDOT website.

## Work Zone Safety Alert

Drivers in this project area should be prepared to reduce their speed, exercise caution, watch for construction workers and construction vehicles entering or leaving the site, and obey flaggers and other traffic control devices within the work zone. Drivers should expect delays and may want to add additional time to their commutes and consider the use of alternate routes while this work is completed. KDOT reminds drivers that is illegal to talk on a cell phone or text while driving through a highway construction work zone. The minimum penalty for speeding in a work zone is \$375.

Click this link to find out [how Kane County Drivers can “make zero fatalities a reality.”](#)

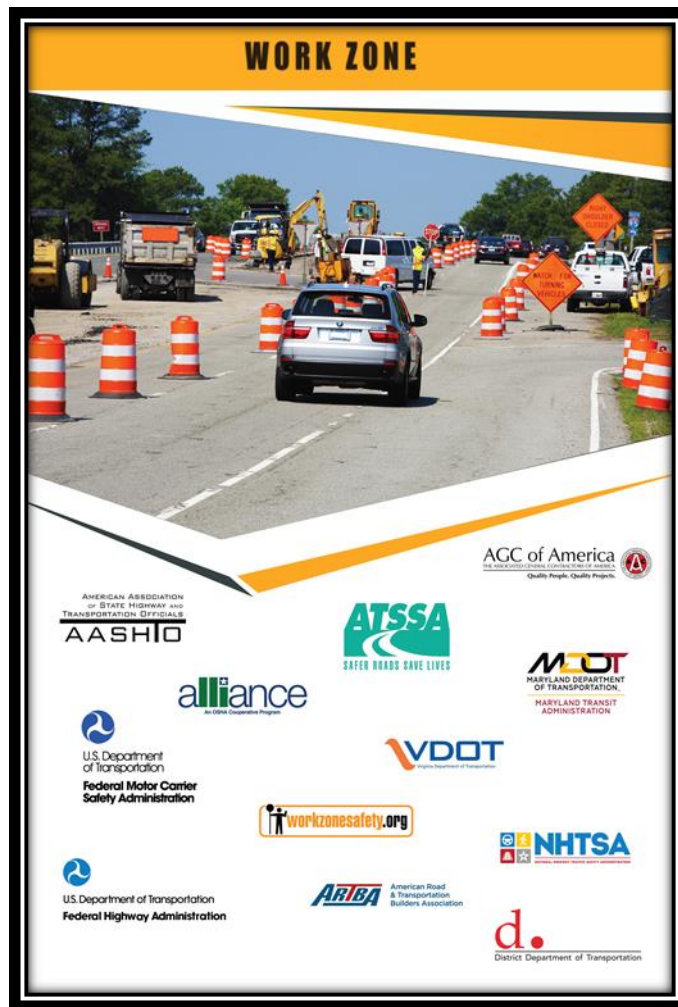

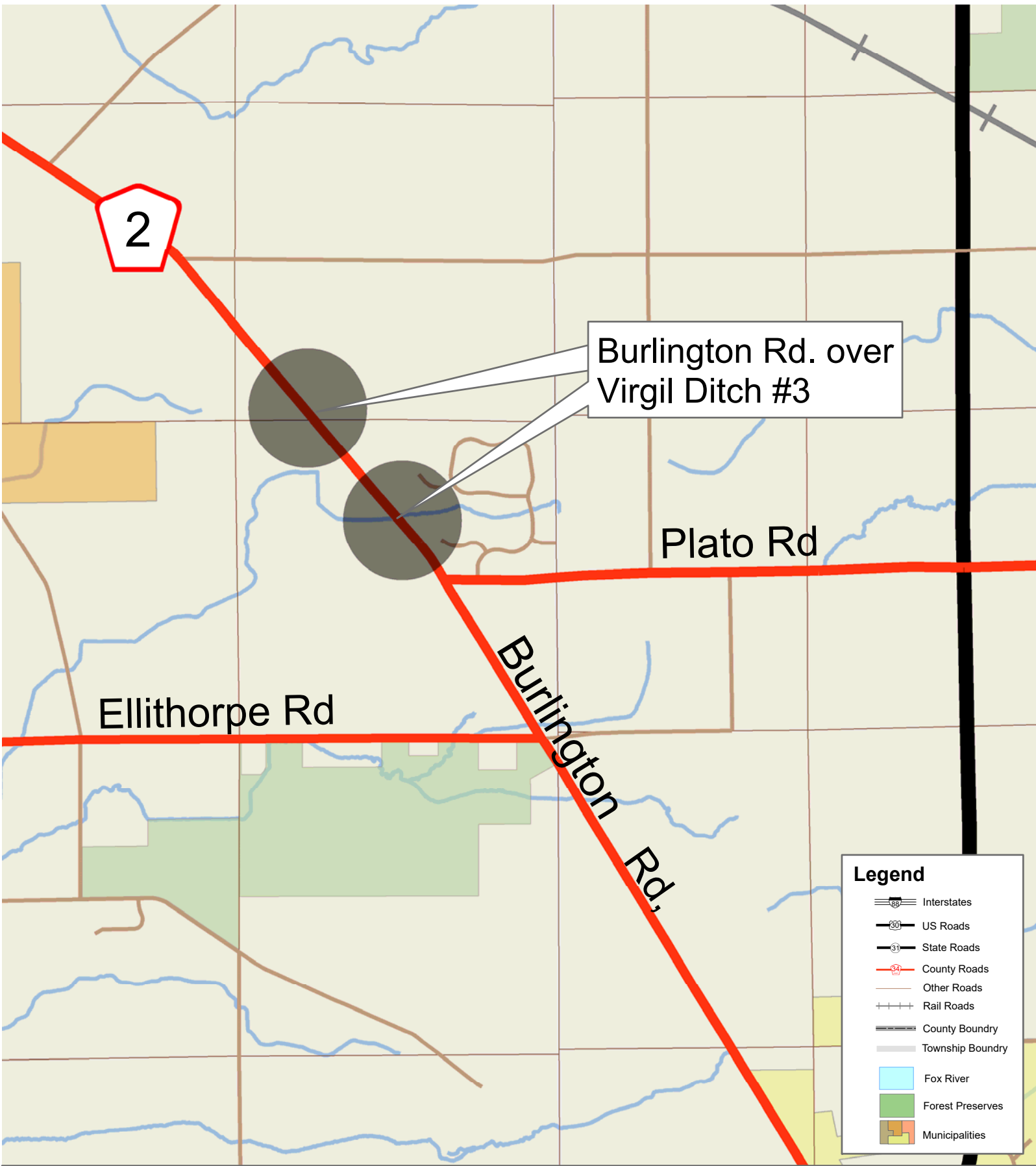

Section Number 14-00437-00-BR  
 Burlington Road over Virgil Ditch #3 Contract Award

